

Horn in F

MSASB F HORN SCALES

Allegro (M.M. ♩ = c. 120)

Year 2

Chromatic

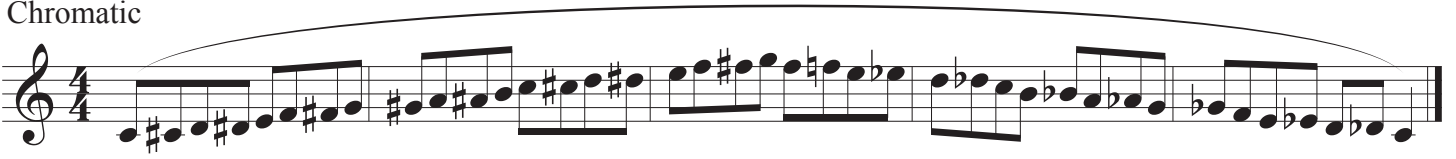

G major

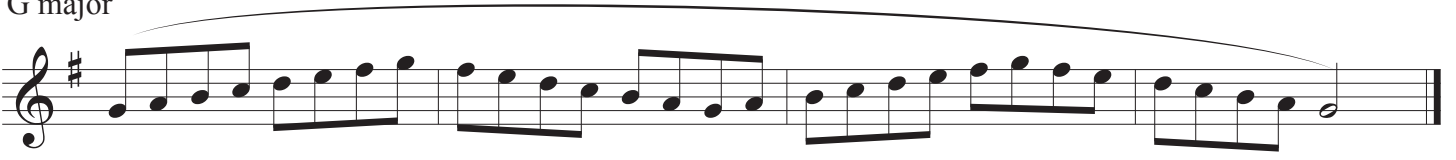

E minor

HORN IN F

SDMEA
MIDDLE SCHOOL ALL-STATE BAND
Year 2

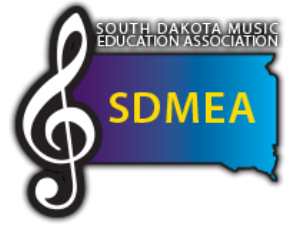

$\text{♩} = 60$

HORN IN F

SDMEA MIDDLE SCHOOL ALL-STATE BAND

Year 2

$\text{♩} = 85$

- Staff 1: *pp* (pianissimo) at the beginning, followed by a crescendo leading to *subito p* (suddenly piano) in the middle.
- Staff 2: *mp* (mezzo-piano) at the beginning, followed by a crescendo leading to *mf* (mezzo-forte) in the middle, and a further crescendo leading to *f* (forte) at the end.
- Staff 3: *f* (forte) at the beginning, followed by a crescendo leading to *f* (forte) in the middle.
- Staff 4: *ff* (fortissimo) at the beginning, followed by a crescendo leading to *ff* (fortissimo) in the middle, and a final crescendo leading to *p* (piano) at the end.