

MSASB Bass Clarinet Scales

Allegro (M.M. ♩ = c. 120)

Year 1

Chromatic Scale

Chromatic Scale notation in 4/4 time, starting on G₂. The scale is written on a single staff with a treble clef. It consists of two lines of music. The first line contains the ascending chromatic scale from G₂ to G₄. The second line contains the descending chromatic scale from G₄ to G₂. A large slur covers the entire scale. The key signature has one sharp (F#).

A_b Major Scale

A_b Major Scale notation in 4/4 time, starting on A₂. The scale is written on a single staff with a treble clef. It consists of one line of music. The scale is written in A-flat major (three flats). A slur covers the entire scale.

f melodic minor scale

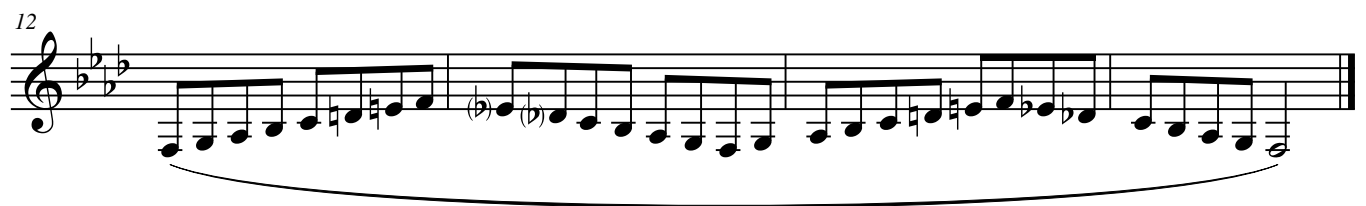

f melodic minor scale notation in 4/4 time, starting on F₂. The scale is written on a single staff with a treble clef. It consists of one line of music. The scale is written in F major (two flats). A slur covers the entire scale.

Bass Clarinet

SDMEA MIDDLE SCHOOL ALL-STATE BAND

Year 1

$\text{♩} = 60$

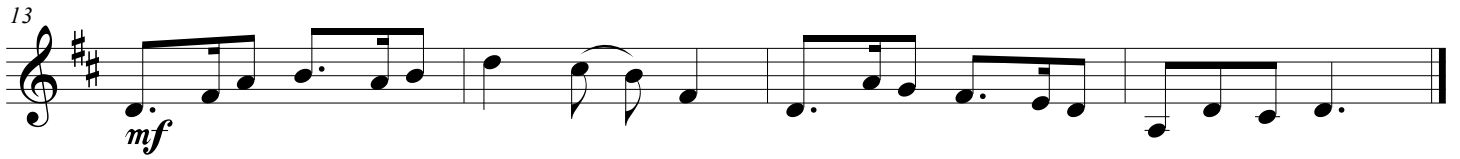
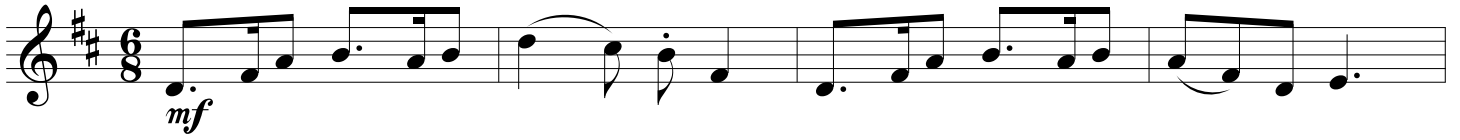

Bass Clarinet

SDMEA
MIDDLE SCHOOL ALL-STATE BAND
Year 1

♩ = 110

mf *f*

5

9 *p* *f*

13 *f*
